



# GAT MONTHLY MEMBERSHIP PROGRESS REPORT

Results as of: 6/30/2023

## GAT Constitutional Area 2

REPORT DOES NOT INCLUDE CLUBS IN UNDISTRICTED AREAS.

| Clubs                 |               |           |               |
|-----------------------|---------------|-----------|---------------|
| RESULTS FOR 2022-2023 |               |           |               |
| QUARTER               | NEW CLUB GOAL | NEW CLUBS | DROPPED CLUBS |
| JULY/AUG/SEPT         | 12            | 4         | 5             |
| OCT/NOV/DEC           | 36            | 1         | 11            |
| JAN/FEB/MAR           | 30            | 7         | 5             |
| APR/MAY/JUNE          | 33            | 6         | 29            |

| Members               |                        |                      |  |
|-----------------------|------------------------|----------------------|--|
| RESULTS FOR 2022-2023 |                        |                      |  |
| QUARTER               | MEMBER GROWTH NET GOAL | MEMBER GROWTH ACTUAL | DROPPED MEMBERS ACTUAL (including transfers) |
| JULY/AUG/SEPT         | 306                    | 618                  | 652  |
| OCT/NOV/DEC           | 450                    | 935                  | 1,254  |
| JAN/FEB/MAR           | 438                    | 1,253                | 632  |
| APR/MAY/JUNE          | 426                    | 1,263                | 1,791  |

GOALS AND ACTUAL NEW CLUBS CUMULATIVE

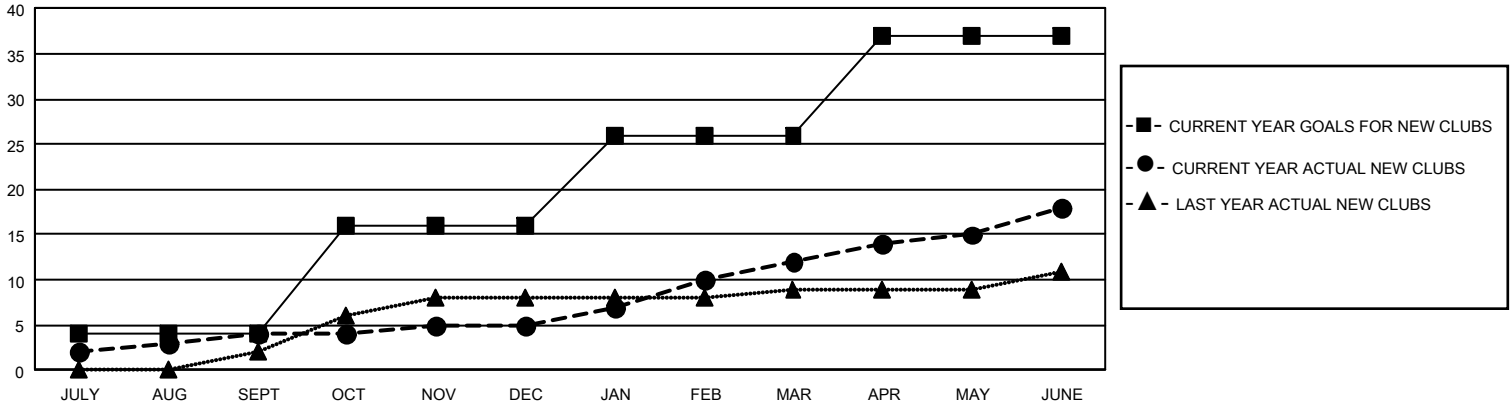

GOALS AND ACTUAL MEMBERS CUMULATIVE

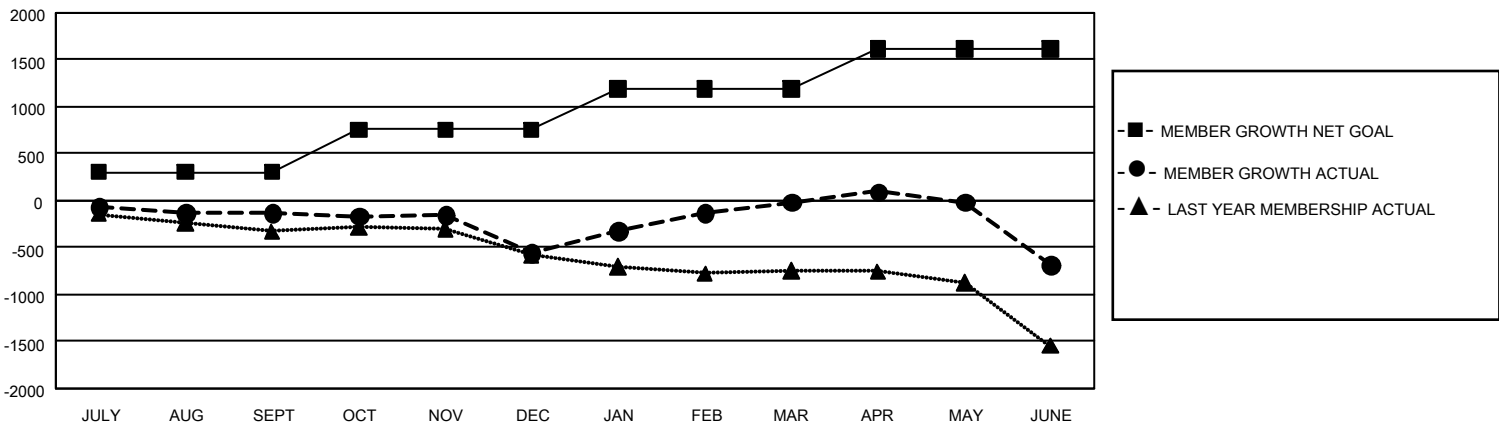

|                        |              |
|------------------------|--------------|
| DROPPED CLUBS: 50      |              |
| <b>DROPPED MEMBERS</b> |              |
| DECEASED               | 464          |
| CLUB CANCELLED         | 255          |
| OTHER                  | 3,612        |
| <b>TOTAL</b>           | <b>4,331</b> |

800 CLUBS OF 1,267 ADDED 1 OR MORE NEW MEMBERS

[CLICK HERE FOR CUMULATIVE MEMBERSHIP DATA](#)

| GENDER DISTRIBUTION                    |                 |
|--|-----------------|
| MALE                                   | 17,031 (64.30%) |
| FEMALE                                 | 9,453 (35.69%)  |
| NON BINARY                             | 0 (0.00%)       |
| PREFER NOT TO ANSWER                   | 3 (0.01%)       |
| <b>TOTAL FAMILY UNIT MEMBERS</b>       | <b>4,753</b>    |
| <b>FAMILY MEMBERS PAYING HALF DUES</b> | <b>2,444</b>    |